Pamplin Vicinity

Pamplin Vicinity, June 4.- Mrs. Catherine Bridgeforth, of Kenbridge visited Mr. and Mrs. Cecil Ligon on Saturday, en route to Washington. They were accompanied to Washington Sunday by Mr. and Mrs. Cecil Ligon and visited Mrs. Pearl Boyle.

Mr. and Mrs. Forest Duelay and daughter, Carolyn, of Pasadena, Texas, visited her cousin, Mrs. Divolo Garrett here last week-end.

Mr. and Mrs. Butler, of Miami, Florida; Mr. and Mrs. Junior Sudderth and daughter, of Scottsville; Mrs. N. D. Wayne and Mr. and Mrs. Ernest Jamerson all visited Mrs. Daisy Cobb and Miss Beulah Cobb during the week-end.

Mr. and Mrs. Olean Womack, of Darlington Heights, visited her mother, Mrs. Jimmie Lee Saturday.

Mr. and Mrs. Edwin Williams and daughter, Terry Lyn, of Farmville, spent last week-end with Mr. and Mrs. Basil Bryant.

Mrs. Jimmie Lee is moving to Madisonville this week.

Mr. Harold Tolley, who is working in Richmond, spent the week-end here with his wife and little son.

Hugh and Basil Bryant, D. B. Williams, Charlie and Edwin Williams all went to Yorwtown on a fishing trip last week-end.

Miss Beulah Cobb and Miss Joyce Ann Houk are visiting her sister, Mrs. Bob Worrell, of Amelia C. H.

Mr. and Mrs. Jimmie Rosser gave Miss Jane Nash a "Going Away" party Saturday night. Those present were Mr. and Mrs. Luther Nash, Mr. and Mrs. Thurman Wayne, Misses Shirley Nash, Estelle Covington, Patsy Williams, Joyce and Mary Tolley, Peggy Garrett, Joan Price, Eleanor Richardson, Miss Merle Reynolds, Mr. Ed Nash, and Mrs. Divolo Garretz.

Mr. and Mrs. Olney Ryan and Mrs. Lacy Ramsey, of Lynchburg, visited Mrs. Robert Garrison and Mary last week-end. Mrs. Robert Garrison accompanied them home for a visit.

Miss Catherine Alexandria is visiting her aunt, Mrs. Jr. Suddath, of Scottsville.

Mrs. Robert Tolley spent the week-end in Richmond.

Mrs. Embra Davis and children visited in the home of Mr. and Mrs. Leslie Webber last Sunday.

Mr. and Mrs. Harry Yaetts and children, of Farmville visited Mr. Tom Davis last Sunday.

Mrs. George Shreaves visited Mrs. W. S. Cumby Monday evening.

Mrs. Bessie Mattox spent Monday in Richmond.

Mr. and Mrs. Lloyd Inge, of Wilson spent the week-end here with relatives.

Evergreen

Evergreen, June 4.- Mrs. H. G. Basham, of Lynchburg spent last week with her sister, Mrs. O. C. Paulette.

Mr. and Mrs. David Eagle, of Knoxville, Tenn. spent several days last week with her parents, Mr. and Mrs. G. W. Glover.

Mr. and Mrs. H. B. Cralle spent the week-end at Richmond in the home of her daughter and family, Mr. and Mrs. Dan Clapp.

Mr. C. J. Paulette is on the sick list. Also Mrs. Ella Jennings.

Mr. and Mrs. E. W. Farrar and children, Patsy and Charles, spent the week-end in Roanoke.

The school faculty and pupils and parents enjoyed a picnic at Miller Park in Lynchburg Thursday.

Mr. and Mrs. G. W. Glover and Mr. and Mrs. David Eagle spent Friday in the home of Mr. and Mrs. J. W. Glover, of Crewe.

Mrs. Mittie Carter spent Sunday in the home of Mrs. Rachel McFadden and family.

Mr. and Mrs. E. T. Bruce and family spent the week-end at Port Royal, Va. with his mother, Mrs. Eva Snowden.

Mr. and Mrs. Melvin Grisham and children, Brenda and Martha, and Mr. and Mrs. W. C. Garrett and Mr. and Mrs. David Garrett and son, Allen spent Sunday in Roanoke visiting Mr. and Mrs. Carl Inge.

Dinner guests Sunday in the home of Mr. and Mrs. C. J. Paulette were Mrs. B. M. Ferguson and Mr. and Mrs. H. T. Ferguson, Sr., and Mr. and Mrs. Harry Ferguson, Jr., and children, Brenda and Larry.

Beckham

Beckham, June 4.- Mildred Moore spent the week-end with Geraldine Martin.

Mrs. Dan Hayden and two children were dinner guests of Mrs. L. E. Martin last Monday.

Mrs. Herman Moore, Mrs. R. E. Mays and Mrs. S. G. Martin visited Mrs. Charlie Martin last Friday.

Mrs. C. A. Moore and Mrs. Hal Moore visited Mrs. R. S. Wheeler, of Appomattox on Monday.

Mr. and Mrs. Edgar Tuck, Wayne and Kathy, Mr. and Mrs. Virgil Moore and Sue, and Mr. and Mrs. Alfred Moore and daughter, Barbara Ann visited Mr. and Mrs. L. E. Martin last Sunday.

Mrs. T. M. Martin, Miss Eunice Martin, Mr. and Mrs. David Martin and Pam visited Mr. and Mrs. Thomas Martin and family, of Appomattox, on Friday night.

Mr. and Mrs. Marvin Moore, Jr. had as their Sunday supper guests Mr. and Mrs. Edgar Tuck, Wayne, and Kathy; Mr. and Mrs. Virgil Moore and Sue. Also Mr. and Mrs. John Moore and family.

Mrs. H. O. Martin and Mrs. Winston Martin visited Mr. Virgil Grost in St. Johns Nursing Home, and Mr. Edgar Martin in Memorial Hospital, in Lynchburg, on Saturday.

Mr. and Mrs. T. R. Matin, Faye and Janet; Mr. and Mrs. Robert Morris, Ronald Kent and Carolyn Jo; and Mr. and Mrs. S. G. Martin were Sunday dinner guests of Mr. and Mrs. Ashby Martin, Mr. Alvin Bell visited in this home in the afternoon.

Mr. and Mrs. Alfred Moore and Barbara Ann were Sunday dinner guests of Mr. and Mrs. Mundy Moore.

Mr. and Mrs. Boyd Mays, of Lynchburg, visited Mr. and Mrs. R. E. Mays Sunday.

Mr. and Mrs. L. E. Martin and family were Sunday dinner guests of Mr. and Mrs. Eugene Drinkard, of Lynchburg. They also visited Mr. Edgar Martin in Memorial Hospital. Others visiting Mr. Martin were Mr. and Mrs. Ashby Martin, Mr. and Mrs. S. G. Martin and Mr. and Mrs. Herbert Moore, Jr.

Mrs. T. H. Burge and family visited Mr. and Mrs. M. Tolley and family, of Big Island, on Sunday afternoon.

Spout Spr

Spout Spring, June 4.- Mrs. Robert Adams of Lynchburg were visitors in the home of Mr. and Mrs. Harry Baber last week-end.

The W. S. C. S. of Mt. Zion will meet Wednesday in the home of Mrs. Richard Baber.

Mr. Clem Morton is on the sick list at this writing.

The Spout Spring Baptist Church Vacation Bible School will begin Wednesday in June with Georgia Schindler.

Mrs. Walker Walker spent the week-end with her daughter in Alexandria, Va.

Quite a number of boys from here are graduating from school. We wish for them happiness and success.

We are having some showers of rain, which were needed in this section.

Dial 2811 with Pr

No Need to Worry . . .
When You Pay by CHECK!
Your cancelled check, in every case, is conclusive proof that you have paid the obligation. Always pay by check.

The Bank of Appomattox
Appomattox, Virginia
Member of Federal Deposit Insurance Corporation.

Shop Now for a Busy Summer Ahead!
AT OUR Rexall DRUG STORE
FEATURING NATIONALLY ADVERTISED PRODUCTS

CARA NOME Fast PERMANENTS
So quick and easy to do! You'll have lovely natural-looking waves from the very first day!
• GENTLE • REGULAR • SUPER
Each 1.50

STAG Gentlemen's BOXED STATIONERY
Distinctively packaged. Man-size sheets, matching envelopes. Quality white paper.
98c

MEMORIAL DAY—May 30th
SHOP FOR YOUR OUTING NEEDS HERE

GEM Feather Weight RAZOR
With 5 blades 49c

MODESS Sanitary Napkins
12's 43c

OUR PRESCRIPTION DEPARTMENT IS THE HEART OF OUR BUSINESS

CARA NOME SUN TAN LOTION	Protects your skin while you tan. Squeeze bottle ... 4 ounces	.98
STAG AEROSOL SPRAY DEODORANT	All-day protection against perspiration odor	.98
SCOUT 2-CELL SPOTLIGHT	Chrome plated	1.49
REX TENNIS BALLS	3 in vacuum tin. Top quality	3 FOR 2.29
REXALL THRU	New penetrating analgesic for quick relief from minor muscular aches and pains ... 2 ounces	1.49
REX-EME MEDICATED SKIN CREAM	Soothes simple skin irritations, minor burns. 2 oz.	.33
PRELL RADIANT SHAMPOO	Large Size	.89
RONSON WINDLITE LIGHTER	Plus Federal Tax On Some Items	3.95

YOU CAN DEPEND ON ANY DRUG PRODUCT THAT BEARS THE NAME REXALL

SPENCER Rexall DRUGS
• GOOD HEALTH TO ALL FROM REXALL

HAIL INSURANCE ON YOUR TOBACCO
See or Call
J. A. Burke & Co.
PHONE 3191 OR 3681
Appomattox, Va.

A Service That Is Distinctive But Not Expe

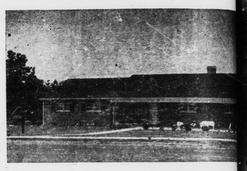

Richard D. Robinson
FUNERAL DIRECTING & EMBALMING
APPOMATTOX, VIRGINIA
"AMBULANCE SERVICE"
Day Phone Dial 3331
Nights & Sun Dial 2211

● Eyes Examined
● Glasses Fitted
Dr. B. A. Belkin
Optometrist - Optician
Lynchburg, Va.
Dial 5-2221 1106 Main

JOIN THE BIG SWITCH TO
THE MIGHTY CHRYSLER
Most glamorous car in a generation

CHRYSLER WINDSOR 4-DOOR SEDAN

There's nothing like it in the $3000 price range!

Revolutionary Torsion-Aire ride! A brand-new way to travel! No nose dives when you brake! No rock-and-roll on turns! Chrysler's new suspension combines front end torsion bars and ball-joints with Oriflow shock absorbers and outrigger rear springs to give you an all-new kind of ride!

New pushbutton TorqueFlite transmission*. Makes levers old-fashioned! Just touch a button . . . the smoothest, most trouble-free transmission ever built does the rest. It gives you unmatched acceleration and fuel economy—a Chrysler Saratoga topped its class in the Mobilgas Economy Run.
*Optional at extra cost.

Exclusive new Total-Contact brakes! The giants of the industry with 253 sq. in. of braking area! Only brakes with a floating shoe that meets the drum uniformly to give you the surest, safest, softest stops in the business. And they last much longer!

Greatest styling advance in 20 years! Record sales prove it's the most successful in Chrysler's history! Chrysler is lower (4½ ft.) and longer (219.2 in.) than any car in its price class, and it's *roomier* with more front seat shoulder room (61.0 in.).

Top resale value! Higher than any car in its price class! And still going up! This is a direct reflection of Chrysler's advanced styling and engineering . . . its great public success. You get more for your money when you buy it . . . more when you trade it in!

Many other exclusive values are yours in The Mighty Chrysler, like greater glass areas, concealed exhausts, quality styled interiors and great safety features. But the biggest news is that you can own all this glamor for as little as many models of the low-priced three. Drive a Chrysler today.

DIAL 4922 License No. 785 LEWIS MOTOR CO. Route 4 Appomattox

FARM NEWS

By J. A. Smith, County Agent

Problem in Lawns

Persons who have trouble with the lawn can get relief with the use of weed control — but management is the long-time solution.

Crabgrass problem can be lessened by keeping a thick sod of grass. High mowing - to 3-inches - will help since crabgrass does not tolerate shade. Also are moderate fall or early applications of fertilizer, plus desirable grasses, and periodic watering rather than sprinkling.

Phenylmercuric acetate (PMA) is a success of a product contains PMA to 1 gallon of water per 1,000 square feet of lawn. Make two applications at 7 to 10-day intervals, starting in June when crabgrass is less than one inch tall. Watch for yellowing of the grass which occurs, but it is likely not serious.

Disodium guanylate (K O C N) is used at 1-2 ounces per gallon of water per 1,000 square feet. Repeat 2 or 3 times at 7 to 10-day intervals.

Disodium methylarsonate (DSMA) is used at 2 to 3 ounces of DSMA per gallon of water per 1,000 square feet. Make 2 or 3 applications at 10-day intervals, beginning when the crabgrass is one inch tall.

When DSMA is used, the grass should be adequate width of lawn grasses. Follow chemicals on newly seeded lawns.

Ration Formula

Feeds are ordinarily sold by the pound or by the ton — but other measures of a ration are just as important.

Is your grain supply — all of your home-grown oats, and barley? Will it contain enough energy?

Most home-grown grains are high in net energy as are the oil meals.

Does it have enough protein? Dairy cows need from 12 to 16% protein, depending on the quality of the forage available.

Does it have enough variety? So far as a cow's stomach is concerned, variety is unimportant, but it stimulates appetite.

Does it have enough bulk In most cases, the roughage supplies the cow's need for bulk.

Does it have enough minerals A 1% salt and 1% dicalcium phosphate will supply all needed minerals unless a particular deficiency is known.

Is it economical? Soybean oil meal is one of the cheapest sources of protein. Too many dairymen continue to use large amounts of molasses even though it is not one of the more economical feeds.

Appomattox dairymen would do well to study their grain feeding program, particularly during this period of high feed costs. Many would save from $5 to $20 per ton of grain if they used more home-grown grains. The grain should be fed to the herd on the basis of what each cow is producing. By using home-grown grains and by feeding according to production, dairymen can do a lot to help themselves out of the cost-price squeeze.

Zinc Used to Treat Parakeratosis In Swine

Zinc is being used effectively to treat a serious mange-like disease of hogs called parakeratosis.

Livestock specialists of the U. S. Department of Agriculture cured disease and also pepped up the pigs generally by increasing the amount of zinc in the pig's diet to 80 parts per million. Parakeratosis has been inadvertently caused i nthe past by feeding mineral mixtures with too much high-calcium bone meal and little or no zinc.

A lot still needs to be done to determine how much of such trace elements the animals need.

Rocks

Rocks, June 3.- The nice rain has been very beneficial to crops, gardens and lawns.

Commencements in all the schools around will be held this week. Children are busy now taking examinations. Then when school closes, many of the children will go right into Daily Vacation Bible School.

Mrs. Glenn Martin had charge of the Prayer Service on Tuesday night.

Quite a few attended Class Night at Appomattox School on Thursday night.

Mr. and Mrs. M. H. Marks and Barbara returned home on Sunday afternoon.

L. C. Elder put shingles on his house last week.

Louise Ranson and Barbara Almond Shelton are among those to graduate Friday night. Barbara will be an honor graduate, also.

Mr. and Mrs. Lewis Dickerson and family were visiting Mr. and Mrs. Clarence Richardson awhile Sunday afternoon.

Pvt. Joe Almond spent the week-end here with his mother, Mrs. Jennie Almond.

Mr. and Mrs. Edward Ranson spent the week-end at Falls Church with Sgt. and Mrs. Thurman Wilcox.

Daily Vacation Bible School will begin June 17 at the Rocks Baptist Church.

Mrs. Mary Inge's grandaughters, Joyce Inge will graduate from the Appomattox Elementary School on Thursday night, and Louise Ranson from the high school on Friday night.

Renew your subscription.

Nice crowds are attending the games of the local softbal lleague.

Appomattox is a growing town.

Pamplin

Pamplin, June 4.- Mr. and Mrs. T. C. Ligon visited Mrs. W. W. Boyle, of Washington, D. C., Sunday.

Mr. W. R. Brightwell visited his son and daughter-in-law, Mr. and Mrs. J. W. Brightwell, of Christiansburg last week-end.

Mrs. Edith Wagstaff, of Chase City visited her mother, Mrs. T. H. Dickerson last week.

Mrs. R. E. Rosser and daughter, Sharon, visited her parents, Mr. and Mrs. Rector, of Lynchburg Friday.

Mr. and Mrs. J. M. Cobb were week-end visitors in Washington, D. C.

Mrs. K. Bridgeforth, of Kenbridge and Miss Agnes Watkins, of Farmville were dinner guests in the home of Mr. and Mrs. T. C. Ligon Saturday.

Mr. and Mrs. R. E. Rosser visited in the home of Mr. and Mrs. R. W. Covington, of Hixburg, Saturday.

The B. W. C. of Elon Baptist Church met at the home of Mrs. Everette Tibbs Tuesday night.

Mr. and Mrs. C. W. Slayton and C. W. Jr. visited their brother and sisters in Chatham, Callands, and Martinsville this week-end.

The Rev. John W. Sherman and Mr. N. Kenneth Farrar, of Pearisburg, Va., attended the Presbyterian Synod of Virginia Tuesday and Wednesday of last week, at the Union Theological Seminary, Richmond. On returning home they visited at Hampden-Sydney College and in the home of Mr. and Mrs. Norman E. Farrar here.

Anne Stuart and Sally Farrar were luncheon guests of their Nursery School Teacher, Mrs. Hurt, of Farmville last Thursday.

Subscription rate: $2.00 a year; payable in advance.

Liberty Chapel

Liberty Chapel, June 4.- Miss Becky Reynolds was the week-end guest of Miss Linda Scruggs, of Buckingham.

Mr. and Mrs. Paul Thornhill and Alice Faye and Mr. and Mrs. Billy Mills were dinner guests Sunday of Mr. and Mrs. Troy Wilkerson, of South Boston.

Mrs. W. W. Thornhill spent last week in Lynenburg with relatives.

Subscription rate: $2.00 a year; payable in advance.

Next Tuesday, June 11, is election in the Town of Appomattox. Be a voter!

COSWELL DRIVE-IN Theatre
APPOMATTOX
(Subject to change without notice)
NOW OPEN 7 NIGHTS A WEEK
FRIDAY AND SATURDAY — — — JUNE 7-8
Frank Sinatra in
Johnny Coucho
also Duel on Mississippi
SUNDAY AND MONDAY — — — — JUNE 9-10
Ethel Merman - Donald O'Conner IN
Ne Business Like Show Business
TUES., WED., THURS., — — — JUNE 11-12-13
Joan Crawford - Jeff Chandler in
Female on The Beach

LEE THEATRE
SHOWPLACE OF APPOMATTOX
FRIDAY AND SATURDAY — — — JUNE 7-8
Clark Gable - Spencer Tracey - Claudett Colbert
Boomtown

WIRTHMORE
The BIG NAME in Farm Feeds
Serving The Poultry and Livestock Industry Since 1866
WIRTHMORE FEEDS
Appomattox Farmers Supply Co.
Your 'Drive-In' Feed Store
DIAL 3141 APPOMATTOX

FOTOWARE
Specializing in Commercial Photography
Photography on Chinaware—Black and White or Hand Tinted
Wedding Pictures — Copying — Photostatic Copies
Let me take your wedding pictures that you will cherish for years to come. Highest quality with prices low.
Call Day or Night:
Shearer B. Robertson, Owner
Phone Office 3171 Home 4496

"Where do I go from here?" . . . A good question for everyone to ponder.

START MAKING STEADY PROGRESS TOWARD YOUR GOALS: BANK SOMETHING EVERY PAYDAY WITH US.

THE Farmers National Bank
APPOMATTOX VIRGINIA
MEMBER FEDERAL RESERVE SYSTEM

GET YOUR
Lawn Mowers Sharpened Now
Hand mowers sharpened for $1.75
Powered Mowers for ..... $3.50 up
Expertly sharpened by Machinery.
Also complete line of new lawn mowers & equipment
Appomattox Hardware Co. Inc.
Phone 3131 Appomattox, Va.

Springtime IS SCREENTIME
Save with weather-proof Combination Storm and Screen window when replacing your Old Doors and Window Screens.
Free . . . .
INSTALLATION - for a limited time only on 5 or more stock sizes.
SAVE AS MUCH AS 50% On STORM WINDOWS and DOORS!
Duo-Matic
3-Track Aluminum Combination Windows
For the first time at this low price, the aluminum triple-track combination window. Precision-built, with all the features ordinarily found only in much more expensive windows.
$29.95 Value $15.95
For opening sizes up to and including 36" x 60". Double-hung Windows. Other sizes slightly higher.
Guaranteed by Good Housekeeping
INSTALL THEM YOURSELF AND SAVE!
Duo-Dor
All-Aluminum Combination Door
$69.95 Value
Precision-built, over 1" thick. Complete with all hardware including pneumatic door check and outside aluminum door jamb.
$39.95
Guaranteed by Good Housekeeping
Products of The Weather Proof Co.
Grill and Installation Extra
J. E. Sears Co., Inc.
"EVERYTHING TO BUILD ANYTHING"
Appomattox, Va. — 2891 Lynchburg, Va. — 23409